Amazing Grace
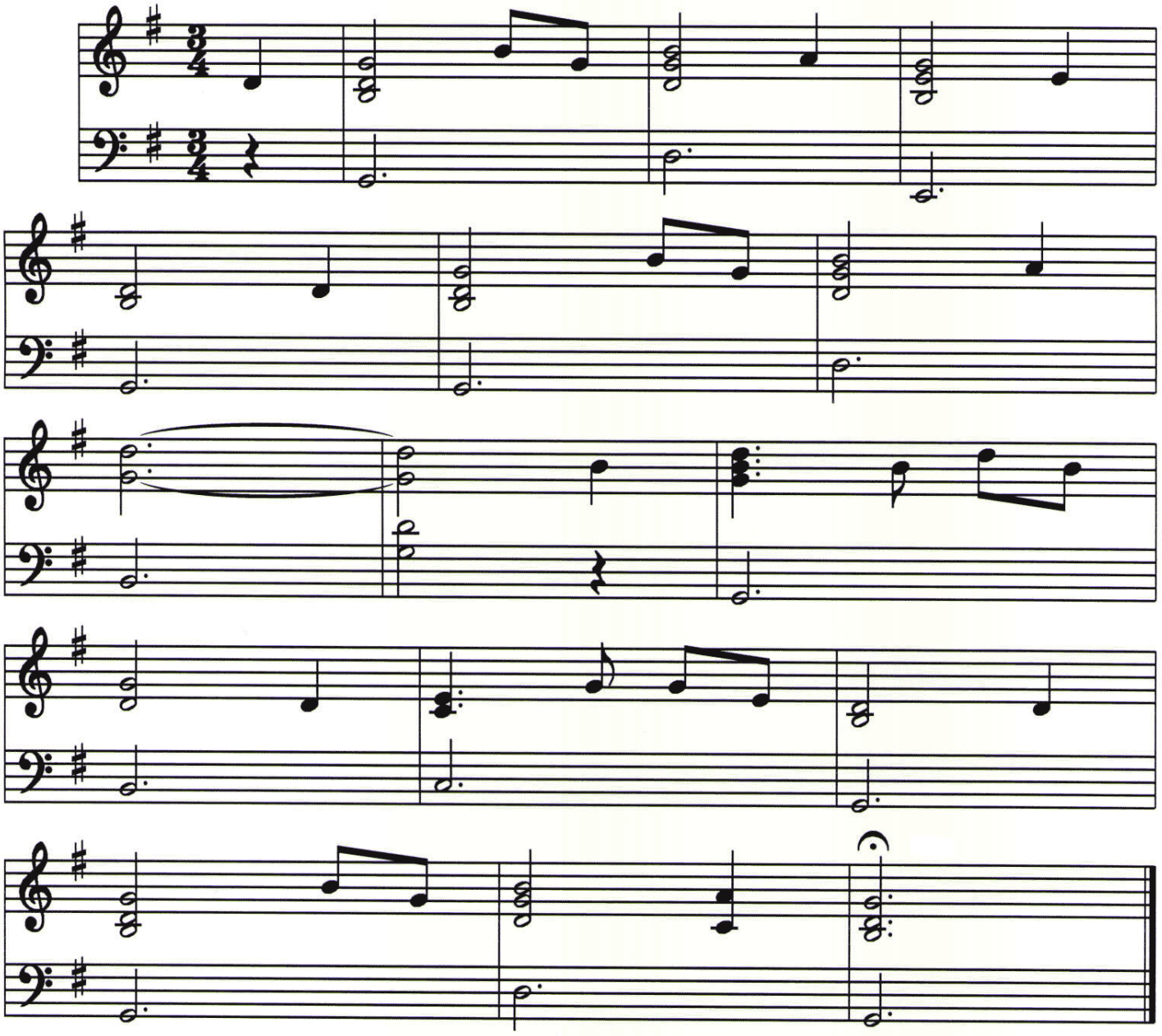
Early American Hymn
Arranged William Wallace
Copyright © 2004
-